

PharmCAS Future Plans

AACP Admissions Workshop

July 2018

CAS Platform Roadmap Update

Mike Margitich, VP CAS Products

2018 Roadmap Themes Review

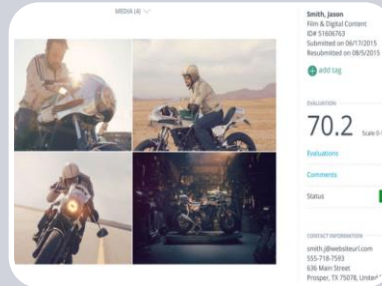
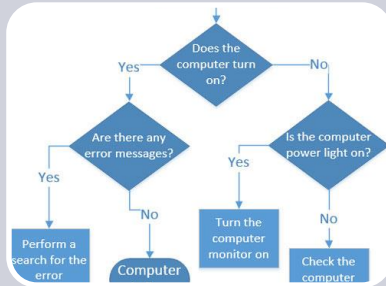

More
Control
Over Your
Application

Better Tools
for
Application
Processing

Value-Add
Integrations
& Partners

Accessibility
and
Compliance

Deliver a stronger, more configurable, and easier to use platform to our partners to enable modern application & admissions processes

Program-level Conditional Questions & Rules

PROGRAM DRACUT SCHOOL OF HE...

Settings

High School Transcripts

College Transcripts

Pages

- ☐ Evaluations
- ☒ Questions
- ☐ Prerequisites
- ☒ Documents

Above are the sections within the program that you can configure.

To activate and deactivate a page, use the check icons.

Program Questions

Question Rules

Rules the op

ADD RULE

Rule Type Select a Rule Type

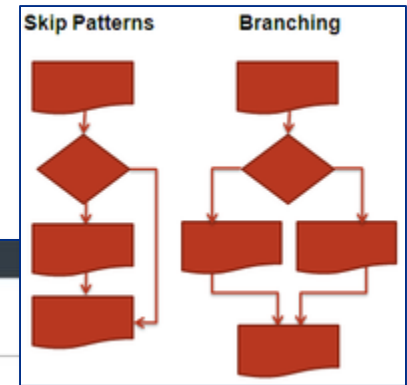

Question Visibility

Show a question only when specified conditions are met.

Question Other Question

Yes Option 1

Conditional Answer Options

Change the available answer options for a question, based on the answer given to a linked question.

ADD RULE

Rule Type Question Visibility

1. Affected Question

2. Conditions

CONDITIONS Show selected question if Any of the following conditions are true

How did you hear about this program?	is	Other
Did anyone refer you to this program?	is	Yes, other

+ Add Condition

*In pilot now -
available for
beginning of
next PharmCAS
configuration
season*

●●●●● Program-level Conditional Questions & Rules (ctn'd)

ADD RULE

Rule Type

Conditional Answer Options

1. Affected Question

2. Linked Question

3. Conditional Answer Sets

IF ANSWER TO MAJOR IS

Chemistry

Biology (BA), Biology (BS)

+ Add Answer Set

CHANGE ANSWER OPTIONS OF CONCENTRATION TO

Applied Chemistry, Theoretical Chemistry, Chemical Engineering

☐ Applied Physics
☐ Particle Physics
☐ Electromagnetism
☐ Astrophysics
☐ Applied Mathematics
☐ Pure Mathematics
☐ Math Education
☐ Actuary Science
☒ Applied Biology
☒ Microbiology
☒ Zoology
☐ Applied Chemistry

Question Rules

Rules can be applied to your questions to show or hide based on specific conditions. You also have the option to change the available answer options based on certain conditions.

If **How did you hear about this program** is **Other**
then **show** **Please describe how you heard about this program.**

If **an answer is given to Select a Major**
then **change answer options for** **Select a Concentration.**

+ ADD RULE

In pilot now - available for beginning of next PharmCAS configuration season

Custom Question Export Codes & CSV Upload

ADD QUESTION Form:

- Header: WATERTOWN UNIVERSITY DEMO 2014-2014 CYCLE
- Navigation: VIEW PROGRAMS
- Section: ADD QUESTION
- Is this question required? ☒ Yes ☐ No
- Question Type: Multiple Choice
- Question: How did you hear about us?
- Single or Multiple Selection: Single
- Display Type: Radio Buttons
- Answer Values:
 - Career Fair
 - Guidance Counselor
 - + VALUE
- Answer Export Codes: Off ☒ On

EDIT QUESTION Form:

- Section: EDIT QUESTION
- Is this question required? ☒
- Text input: Which faculty member are you interested in doing research with?
- Question Type: Multiple Choice
- Answer Format: Choose...
- Answer Values:
 - ☐ Enter Manually
 - ☒ Upload CSV
- Instructions: To upload Values and Export Codes, create a CSV file with Values in the left column and Export Codes (if applicable) in the right column. Please include headers in the CSV file. If you do not wish to upload any Export Codes, please don't include them in the CSV file.
- Note: Uploading from a CSV will replace any previously entered values and/or export codes. If there are any previously configured Question Rules related to the previous entries, the Question Rule will also be removed.
- Drop file here to upload or [Click to browse](#)
- Buttons: CANCEL, SAVE

Delivered and available now

●●●●● “Partial Save” for Long Program Materials Sections

- Question Bank**
 - Custom Platform Test
 - Undergraduate - Spring**
 - Agnes Scott College
 - Benedictine Undergraduate Fall**
 - Benedictine University (IL)
 - Fall**
 - Baylor University
 - Bates College**
 - Bates College
 - Undergraduate Studies - Fall**
 - Austin College
 - Undergraduate Majors - Fall 2018**

Home Documents Recommendations Questions

Save

If you intend to pursue a Pre-Professional program of study, please select the appropriate one.

Pre-Pharmacy ▼

* Are you interested in Clinical Nursing?

☐ Yes ☒ No

* Approximately how many hours do you plan to transfer?

Available Summer 2018

Major 508-Compliance Upgrade for Applicant Portal

PHARMCAS
Pharmacy College Application Service

Biographic Information

You may update your biographic information at any time before or after submission.

* Indicates required field.

Your Name

To make changes to your name, go to the [Profile Section](#)

First or Given Name

Middle Name

Last or Family Name

Suffix

Alternate Name

Release Statement

Biographic Information

Contact Information

Citizenship Information

Parent/Guardian

JAWS Professional

Options Utilities Language Help

JAWS Version 2018 (build 1710.42 ILM)

JAWS
SCREEN READER

*90% complete – final push
on complex pages in July
and updates VPATs
expected in August*

●●●●● Program Plans / Intent to Apply

- Initial Release provided excellent feedback on areas to improve data captured & make more useful to schools
- “Version 2” will be **fully configurable** – both the questions asked to applicants & the response choices available
- Target to launch new version with PharmCAS 2019-2020 cycle

PharmCAS 2017-2018 Intent to Apply Response Summary

Row Labels	In Progress	Submitted	Grand Total
Fall, 2017	199	382	581
Fall, 2018	5,684	14,140	19,824
Fall, 2019	2,497	62	2,559
Fall, 2020	136		136
Spring, 2017	63	56	119
Spring, 2018	406	238	644
Spring, 2019	182	13	195
Spring, 2020	22		22
Summer, 2017	35	54	89
Summer, 2018	432	499	931
Summer, 2019	137	5	142
Summer, 2020	4		4
Winter, 2017	97	103	200
Winter, 2018	334	253	587
Winter, 2019	149	8	157
Winter, 2020	6		6
No Response	2,795	6	2,801
Undecided	534	225	759
Don't plan to begin a program	103	27	130
Other	114	15	129
Grand Total	13,929	16,086	30,015

Applicants

Search

Search Assignments

Search Interviews

Clipboard

In Progress Applicants

On Hold Applicants

Undelivered Applicants

Search Correspondence

Applicant Lists

List Manager

Reports & Exports

Export Manager

Report Manager

PDF Manager

Recent Files

Management

Admissions Users

CAS Configuration Portal

Work Groups

Custom Fields

Local Status

Local GPAs

Prerequisite GPAs

Requirements

Scoring

Assignments

Interviewing

Files and Attachments

Email Templates

Email Addresses

Applicant Header

New Email Template

Name:

Visibility:

everyone

Active

Programs:

☐ Business Administration (MBA)

☐ Finance

☐ International Business

☐ Master of Arts in International Business

Check All

Uncheck All

Subject:

Attachments:
Files must be in Microsoft Word, (.doc or .docx) Portable Document Format, (.pdf) Rich Text, (.rtf) or Plain Text (.txt) format.

Drop file here to upload

or

Click to browse

B
I
U

Font

Size

A
A

Lorem ipsum dolor sit amet, consetetur sadipscing elitr, sed diam nonumy eirmod tempor invidunt ut labore et dolore magna aliquyam erat, sed diam voluptua. At vero eos et accusam et justo duo dolores et ea rebum. Stet clita kasd gubergren, no sea takimata sanctus est Lorem ipsum dolor sit amet. Lorem ipsum dolor sit amet, consetetur sadipscing elitr, sed diam nonumy eirmod tempor invidunt ut labore et dolore magna aliquyam erat, sed diam voluptua. At vero eos et accusam et justo duo dolores et ea rebum. Stet clita kasd gubergren, no sea takimata sanctus est Lorem ipsum dolor sit amet.

*Coming Late
Summer 2018*

WebAdMIT Settings Transfer Upgrades

Basic Account Information

User Type: Admissions User
Institution Name: Watertown University
CAS: Watertown University
Organization: College of Arts and Sciences
First Name: Admissions
Last Name: Officer
Title/position: Administrative
Email: admissions@watertown.edu

Title: Collaborators

Permission Sets

- ☐ API Access
- ☐ Access to CAS Configuration Portal
- ☒ Add Notes
- ☒ Change Local Statuses
- ☐ Configure Software
- ☒ Email Applicants
- ☒ Manage Assignments and Interviews

Work Group

WebAdMIT Administrators

Program Assignments

- ☐ Electrical & Computer Engineering Leadership
- ☒ Electrical Engineering
- ☒ Engineering Leadership

All Users
(not just
WebAdMIT
Admins)

Work
Groups &
Work Group
Assignments

Program
Assignments
(for multi-
program
organizations)

Available for next cycle rollover

IT-Friendly Export / Filtering Improvements

Automatically record last date / time applicant was successfully exported

Export Settings

Export to a file
named with .

"Many" fields will output

These settings appear on the toolbar.

These settings can be seen by

Running this export set the Last Exported Date timestamp

Designations								
Designations								
Add Designation								
Designation	Local Status	Decision Code	Application Status	Academic Update Status	Submitted	Completed	Verified	Last Export
MPH in EOHS (Fall 2018)	<input type="text" value="none"/>	Unassigned	Received	AU In Progress	Feb 04 2018	Feb 04 2018	Feb 04 2018	Feb 04 2018
Details								

Delivered and available now to permissioned users

GDPR – Applicant & Recommender Portals

European Union Data Protections

The EU General Data Protection Regulation is a new set of rules in effect as of May 25th, 2018 that governs the sharing of data by European Union residents. [Learn more.](#)

* Indicates required field.

* Are you currently located in a European Union country?

☒ Yes

* In order to continue using <CAS NAME> from within the EU, you must agree to all of the following. You can review these agreements at any time from your account profile page.

- ☒ I consent to <CAS NAME> website's use of small files stored on your computer, known as cookies, that help the service remember your settings and ensure the website works properly. I consent to <CAS NAME>'s use of cookies. If I am under the age of 16, I confirm that my parent or legal guardian has also consented to this same data transfer. I understand that I will have the right to withdraw this consent at any time by contacting <CAS NAME> at someone@email.com but doing so will prevent me from continuing to use the <CAS NAME> service.
- ☐ I consent to the transfer of my personal data located in the United States for the purpose of providing <CAS NAME> service to me. If I am under the age of 16, I confirm that my parent or legal guardian has also consented to this same data transfer. I understand that I will have the right to withdraw this consent at any time by contacting <CAS NAME> at someone@email.com but doing so will prevent me from continuing to use the <CAS NAME> service.
- ☐ I consent to the transfer of my personal data located in the United States for the purpose of providing <CAS NAME> service to me. If I am under the age of 16, I confirm that my parent or legal guardian has also consented to this same data transfer. I understand that I will have the right to withdraw this consent at any time by contacting <CAS NAME> at someone@email.com but doing so will prevent me from continuing to use the <CAS NAME> service.

Letters
by LIAISON

*New consent
prompts & targeting
August release*

Create an Account

European Union Data Protections

The EU General Data Protection Regulation is a new set of rules in effect as of May 25th, 2018, that governs the sharing of data by European Union residents. [Learn more.](#)

* Do you currently live in a European Union country?

☒ Yes ☐ No

* In order to continue using Letters from within the EU, you must agree to all of the following. You can review these agreements at any time from your account profile page.

- ☒ I consent to the Letters website's use of small files stored on your computer, known as cookies, that help the service remember your settings and ensure the website works properly. I consent to Letters' use of cookies. If I am under the age of 16, I confirm that my parent or legal guardian has also consented to this same data transfer. I understand that I will have the right to withdraw this consent at any time by contacting Letters at someone@email.com but doing so will prevent me from continuing to use the Letters service.

●●●●● New Program Search / Directory

** Includes ability to preview program home pages without adding programs to 4th quadrant – reduce “In Progress” applicant pool inflation*

Available for next PharmCAS application cycle

SlideRoom & Kira Integration (Phase 1)

ARCHICAS

My Application Add Program Submit Application

USC School of Architecture

Architecture, First Professional (M.Arch.) Deadline: Rolling

Home Documents Questions SlideRoom Portfolio Video Interview

SlideRoom Portfolio

For admissions consideration to the masters programs, all applicants are required to submit an design portfolio.

The design portfolio is a compilation of one's own work, which demonstrates past creative and graphic ability. It should include drawings and photographs of models from past architecture design studios, professional work, or any other artistic/creative activity

The portfolio submission should consist of a minimum of 10 and up to 25 digital image files uploaded online. Images (up to 5MB each), Video (up to 250MB each) and Models (Sketchfab). You may also accept electronic formats, or CD/DVD submissions will not be accepted. Please do not accept hard copies.

Click Start to add to your SlideRoom. You'll be taken to SlideRoom in a separate window. Once completed, you will be directed back to this page.

Start

WebAdMIT
Powered by LIAISON

Watertown University/College of Architecture (2017-2018) Rick Admin

Jason McFarland

< Sudharsan Balakrishnan | All Applicants | Sarath B. Bethapudi >

Watertown University ID: 2985182241 **Unverified**
Last Watertown University Update on Jun 23, 2016 at 4:58 PM

Add to Clipboard

Banner ID
Peoplesoft ID

- Contact Information
- Designations
- Scoring
- Assignments
- Interviews

Documents

Applications Transcripts Applicant Uploaded Documents Admissions Uploaded Documents Kira Interview **SlideRoom Portfolio**

SlideRoom is a media hosting platform where applicants can showcase their work, bringing their abilities to life.

[View Jason's SlideRoom Portfolio](#)

- Evaluations
- Personal Information

*SlideRoom available mid-July
Kira targeting early September*